



Note:

Due to unprecedented demand in the building industry- some products shown may not be available at the time of building

DESIGNER Specification

Feb 2022
Version 16

**All products and photos shown here are of a general nature.
A full specification for your home will be detailed on your Letter of Offer.
Products are subject to change without notice or recourse**

‘Designer’ Specification

- Your journey starts here.....

Thank you for choosing **Allied Building Companies** and their Associated Builders to help with your housing needs.

The following pages detail the ‘**Designer**’ items available for you to choose, as detailed in our tender price for your project.

(refer to your Letter of Offer for your specific finishes)

They have been chosen for their style and durability and offer exceptional choices - without the need for costly upgrades.

Your colours appointment.....

- Our professional colour consultant is **Leonie Fassy** (0418 766 911).
You can contact her or she will contact you to make a time to meet with you once you have completed a tile selection. She will help you put together and document the fixtures, fittings and colours for your new home.
- At this meeting you will be choosing the style and colour of items such as - entrance doors, roofing, guttering, garage doors, windows, outside cladding; laminates/ stone benchtops, basins, toilets, towel rails and toilet roll holders, paint colours, internal doors, etc. etc.

Tiles

Why Not Tiles

Tile selections are done at the WhyNot Tiles showroom listed here.

We request you to make your own appointment to do your selection with one of their very helpful and specialised staff members.

Generally, the allowance is:-

Main Floor Tiles - ceramic up to 450x450

Bathrooms and Ensuite Floor Tiles - ceramic up to 450x450

Bathrooms and Ensuite Wall Tiles - ceramic up to 450x450

Tile supply allowance is \$30-00 sq m plus gst

Floor wastes are square polished chrome

Note: Porcelain, rectified edge, and tiles larger than 450 x 450 will incur an additional laying cost.



Call Us Now
(07) 3888-7400

**Shop 1/290 Eastern Service
Road, Burpengary, QLD
4505,**

Hours of Trade

Monday to Friday **8.00am – 4.30pm**

Saturday **8.30am – 12.30pm**

Please do not make these appointments on a Saturday, as they are unable to provide you with excellent service in that very hectic period.

Your Letter of Offer details the extent and allowance for the supply of your tiles

Lightweight External Finishes

For a feature wall, for the non brick parts of two storey houses, for a feature panels or for energy efficient exterior walls as shown on the plans **and /or your Letter of Offer**



Stria



Linea



Matrix

Lightweight cladding - LINEA



PROFILE: LINEA 150MM**SIZE: 150 X 4200 X 16**



PROFILE: LINEA 180MM**SIZE: 180 X 4200 X 16**



Lightweight cladding - STRIA



PROFILE: STRIA SPLAYED 255MM**SIZE: 255 X 4200 X 14**



PROFILE: STRIA STANDARD 325MM**SIZE: 325 X 4200 X 14**



PROFILE: STRIA WIDE 405MM**SIZE: 405 X 4200 X 14**





PROFILE: AXON SMOOTH 133MM VERTICAL**SIZE:** 3000 X 1200 X 9



PROFILE: AXON SMOOTH 400MM VERTICAL**SIZE:** 2750 X 1200 X 9

Lightweight cladding - AXON



PROFILE: AXON WOOD GRAINED VERTICAL**SIZE:** 2450 X 1200 X 9



PROFILE: MATRIX VERTICAL PANEL LAYOUT**SIZE:** 1790 X 890 X 8



PROFILE: MATRIX HORIZONTAL PANEL LAYOUT**SIZE:** 1790 X 890 X 8

Lightweight cladding - MATRIX



PROFILE: MATRIX SQUARE PANEL LAYOUT**SIZE:** 1190 X 1190 X 8



Standard Bricks- PGH



BRICKS &™
PAVERS

All joints are natural cement mortar.

Off-white mortar will incur an additional cost



Girraween



Hotham



Perisher



Breaking Dawn



Grey stone



Eclipse



Moondust



Frost



St George



Thredbo



Winter Gold

Lifestyle

Naturals

Hinterland

Woodstock

Standard Bricks - Austral



Wilderness Range

Grey Gum

Silver Birch

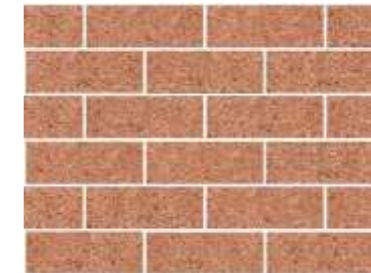

Everyday Life Range

Escape

Freedom

Stimulate



Urban One Range

Grecian Gold

Pepper

Silver

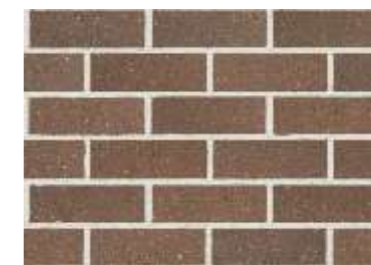

Metropolis Range

Alabaster

Topaz

All joints are natural cement mortar. Off-white mortar will incur additional cost

Bricks standard only if noted in Letter of Offer

Metal Roof, Fascia and Gutter - Choose from these colours

COLORBOND® STEEL STANDARD COLOUR RANGE



CLASSIC CREAM™



SURFMIST®



PAPERBARK®



EVENING HAZE®



SHALE GREY™



DUNE®



COVE®



WINDSPRAY®



PALE EUCALYPT®



GULLY™



MANGROVE®



WALLABY®



JASPER®



MANOR RED®



TERRAIN®



BASALT®



WOODLAND
GREY®



MONUMENT®



IRONSTONE®



COTTAGE
GREEN®



DEEP OCEAN®



NIGHT SKY®

Colorbond®

LYSAGHT. BUILD ON.

Roofing Tiles - only if specified



Classic Shingle / Bark



Classic Shingle / Coal

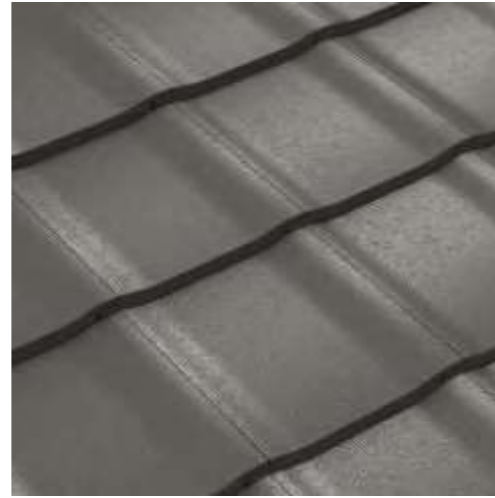

Classic Shingle / Gun Metal

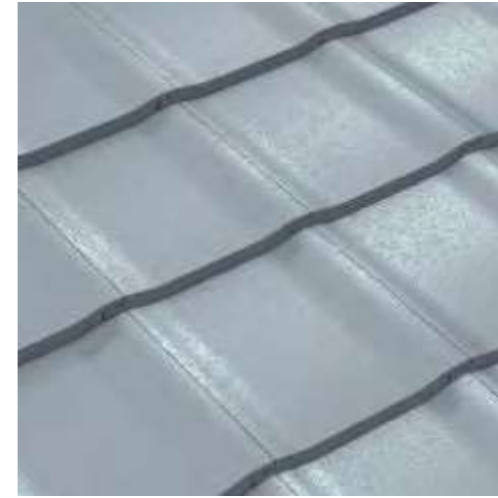

Classic Shingle / Mica



Classic Shingle / Nickel



Classic Shingle / Pebble



Classic Shingle / Sand



Classic Shingle / Savannah



Classic Shingle / Steel

Classic Shingle

Roofing Tiles - only if specified



Designer - Limestone

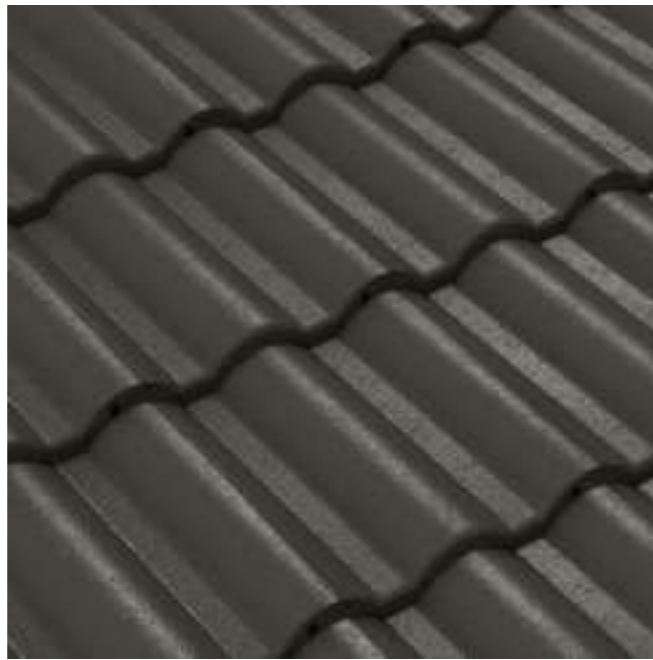

Designer - Magnum



Designer - Oak



Designer - Parchment

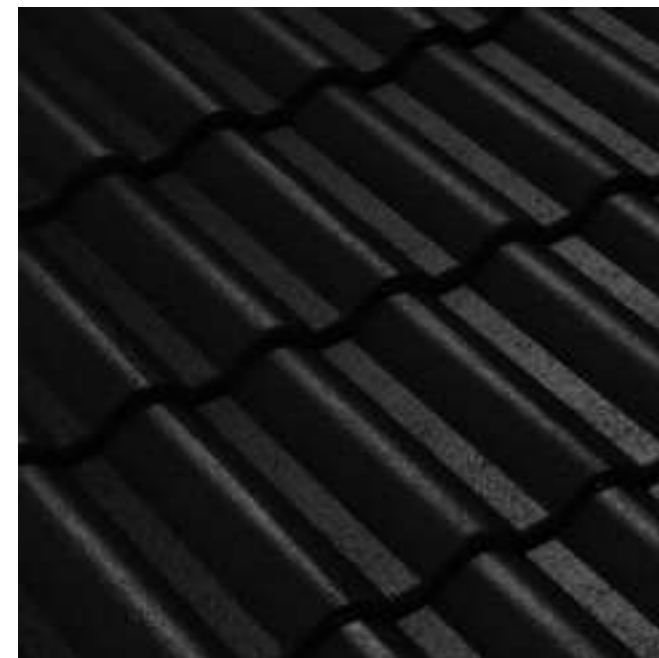

Designer - Phoenix



Designer - Redwood



Designer - Sanctuary



Designer - Surfspray

Designer Profile

Roofing Tiles - only if specified



Prestige Smooth - Limestone



Prestige Smooth - Mercury



Prestige Smooth - Palladium



Prestige Smooth - Radium



Prestige Smooth - Tungstan

Prestige Profile — **UPGRADE**

Windows and Sliding Doors

Dowell windows and doors - SEQ COLOUR CHART

PEARL WHITE Gloss	SURFMIST® Matt	DUNE® Satin	PAPERBARK® Satin
ULTRA SILVER Gloss	WOODLAND GREY® Satin	MONUMENT® Matt	BLACK Satin



Dog or cat flap is an optional extra

Diamond pattern safety screens are fitted to all sliding panels of windows and doors if shown on your letter of offer

Garage Doors

Choose a profile...

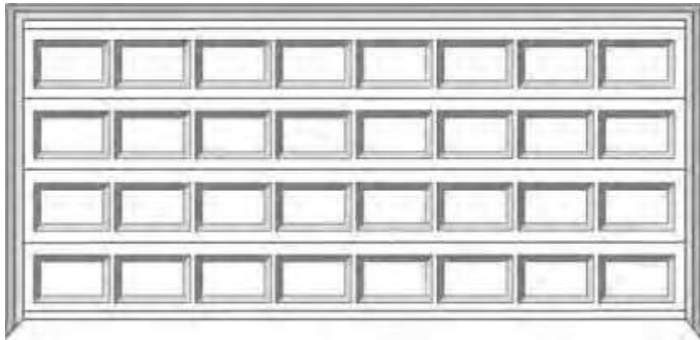

Heritage

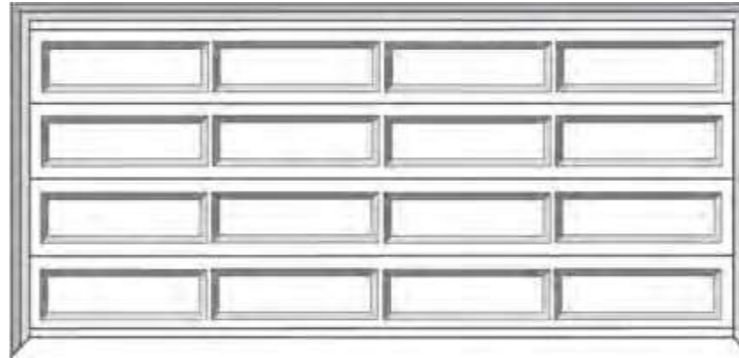

Ranch

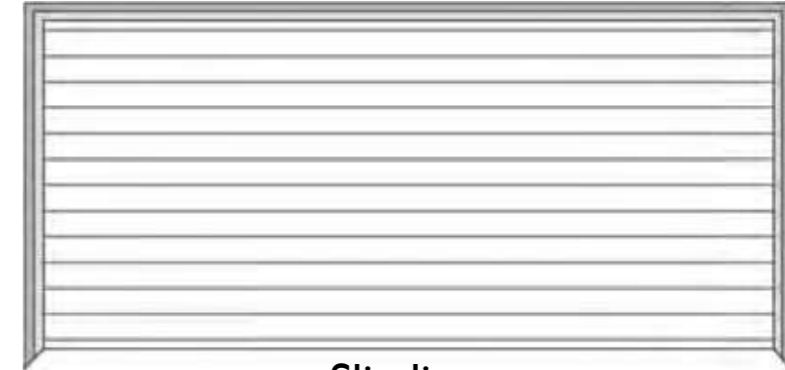

Slimline



Timber look -(Classic Cedar and Caoba) is an upgrade

PAINT



Taubmans Easycoat paint includes Microban®, which provides antimicrobial protection against the growth of mould, mildew and fungus on painted surfaces. Use it in damp areas of your home and in rooms that suffer from high humidity.



Taubmans All Weather paint is just what you need to protect exterior surfaces. It also offers total UV protection and dirt shedding technology to keep your paint looking good for longer. It comes with a 10 year guarantee*.



PAINTING SPECIFICATION

External Walls:

2 x coats of Taubmans All Weather
(cladding: 1 x primer and 2 x coats)

Only 1 x colour allowed

Only 1 x feature colour allowed

Interior walls:

3 x coat system Easy Coat
(ie. 1 x Prep Sealer and 2 x coats Easy Coat Walls- Interior)

Only 1 x feature colour allowed
(to cover 1 x large family room type wall
or 2 x small to medium walls)



<http://www.taubmans.com.au/public/colour.aspx>

Kitchen / Cabinets

The Style and extent of your cabinets in the kitchens, bathrooms and laundry are detailed on your plan and Letter of Offer.

Generally Inclusions Are:

One bank of 4 cutlery drawers
Two banks of 3 utility drawers
Polytec Laminates including 'sheen' board
Microwave space
2 pot drawers
Overhead cupboards
Kitchen benches with 20mm stone tops with square arrised edge
Door handles from the Builders Range
One bank of drawers to vanities in Bathroom and Ensuite.
Laminate tops to Vanities, Laundry and Powder Room (unless otherwise specified in Letter of Offer)



Common terms - check your costings for inclusions

Kitchen details are as shown on your plan

Cabinet Door Handles



I092 AU 224 BN



I092 AU 224 CH



SSTB-160-SS



Caesarstone

Generally to kitchen, butlers pantry and ensuite in 20mm thick. Optional to bathrooms, powder room and laundry. **Please check your Letter of Offer for extent and thickness for your home**



Ocean Foam



White Shimmer

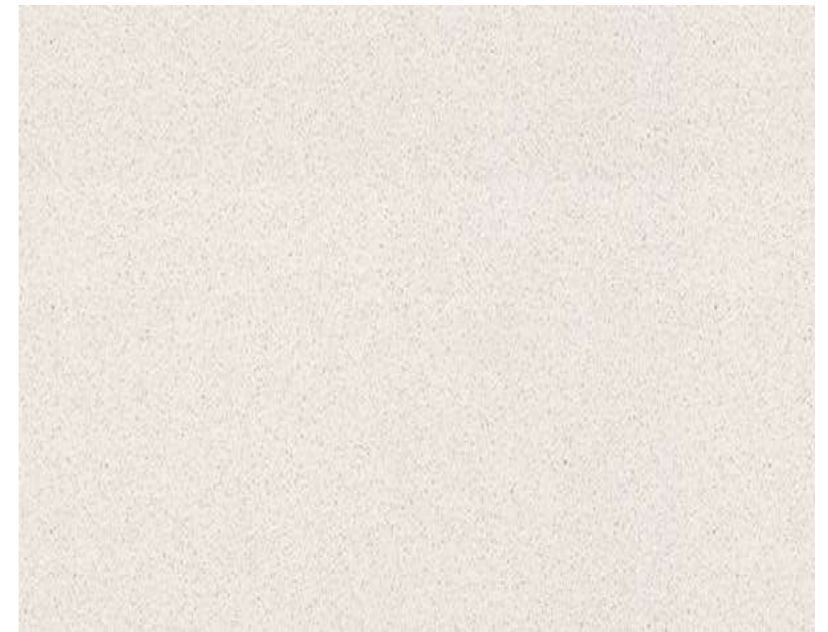

Osprey



Ice Snow

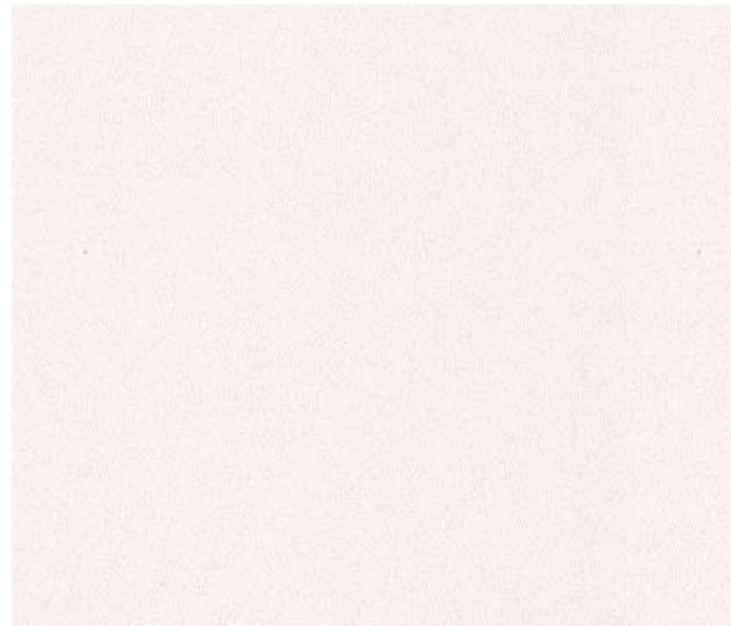

Snow



Intense White

Caesarstone

Generally to kitchen, butlers pantry and ensuite in 20mm thick. Optional to bathrooms, powder room and laundry. **Please check your Letter of Offer for extent and thickness for your home.**



Nougat



Linen



Nordic Loft



Urban



Atlantic Salt

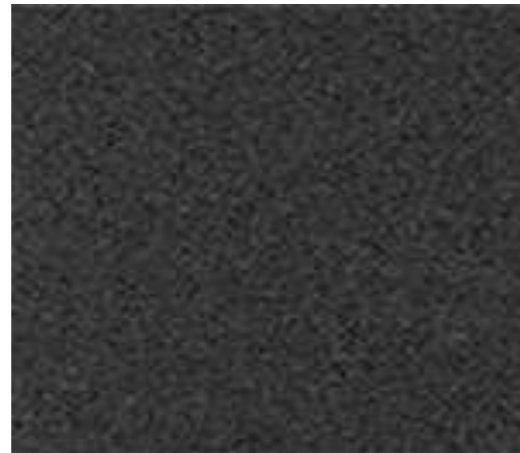

Jet Black



Oyster



Raven



Shitake - Upgrade



Clamshell - Upgrade



Buttermilk

STANDARD APPLIANCES



**OMEGA 60cm OVEN
OBO650X**



**OMEGA SLIDE OUT RANGE HOOD
ORT6WXA**

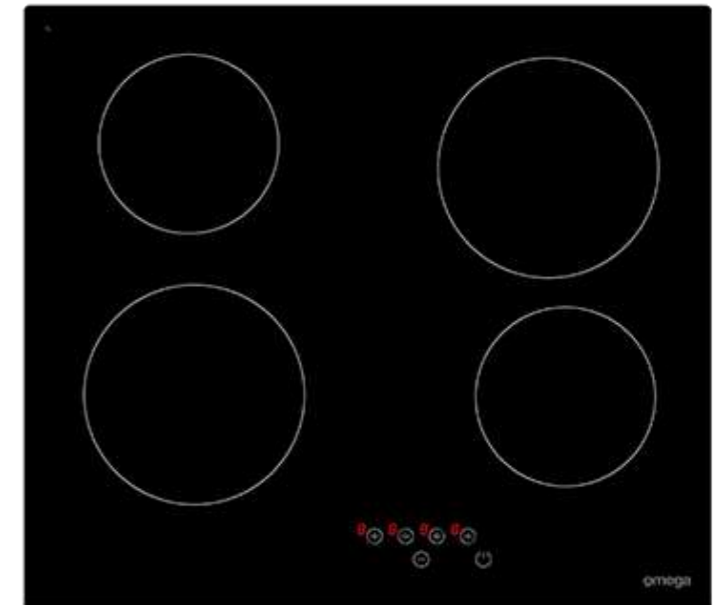

**OMEGA 60 cm GLASS COOKTOP
TOUCH - OCC64TZ**



**OMEGA DISHWASHER
ODW700X**

omega

<https://www.omegaappliances.com.au/>



**Omega 4 burner gas
OCG64X - 60CM**

The 900 w series-

Only if detailed in your letter of offer

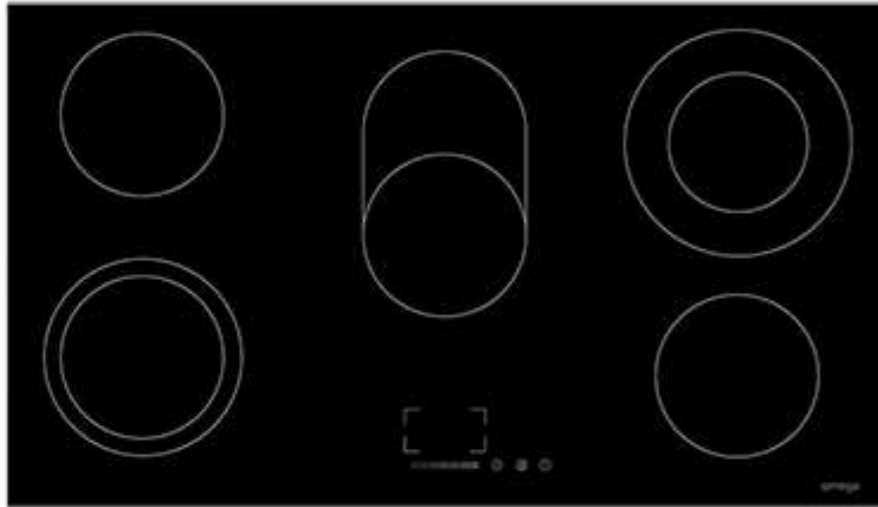

OC90TZ - 90CM CERAMIC



ORC97Glass



ORC93XA - 90CM CANOPY



OCG905FX 90cm gas cooktop

omega



OF916FX -90 cm Multi fuel

OMEGA APPLIANCES - UPGRADE

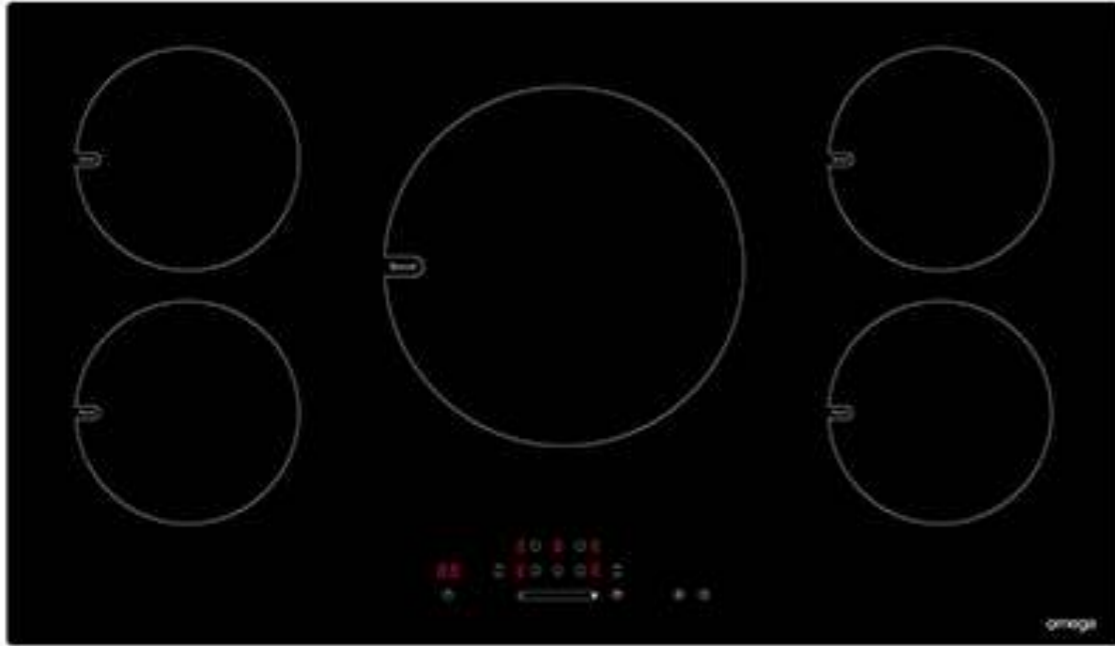

OCI95Z - 90CM INDUCTION
UPGRADE



OCG95FFX 90CM GAS ON GLASS
UPGRADE



ODW707X - 60CM S/S FINISH
UPGRADE

omega



XS28
stain grade



XS24
stain grade



XN5



XN6



XN7



XN16



XN1



XLR170

Entry Doors

single or double doors will be detailed on your plans

All doors are 820 w

1200 wide and pivot doors are an upgrade

NOTE: Colours of doors shown are only indicative.



Trilock entrance set
8091 ANG BC

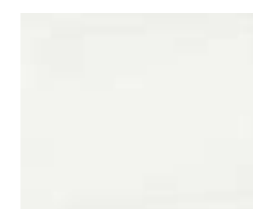

Clear

Glass options



Translucent



Internal doors
- flush panel



http://www.humedoors.com.au/products/entrance_doors/

FRONT DOOR HANDLES - **UPGRADE**

(not all styles fit every door and additional latches may be needed)



Nidus pull handle 826



Nidus pull handle 834



Nidus pull handle 863



Horizon pull handle



Styled pull handle



Standard Skirtings and Architraves

All skirtings and architraves are painted

	bullnose [finish] Meranti, F/J Pine [sizes] 42x12, 68x12	
	splayed [finish] F/J Pine, Primed MDF [sizes] 42x12, 68x12	
	queensland colonial [finish] Meranti, F/J Pine, Primed MDF [sizes] 42x12, 68x12, 92x12*	
	pencil round [finish] F/J Pine, Primed MDF [sizes] 42x12, 68x12	
	step [finish] F/J Pine [sizes] 42x12, 68x12, 92x12	

Door Handles - Gainsborough G2 and G3 Product Range

All handles are available in Satin Chrome, Bright Chrome



G2-
on square rosette



G2-
on square rosette



G2-
on square rosette



G2-
on round rosette



G2-
on round rosette



G2-
on round rosette



G3 -Elena lever
only on round rosette



G3-Venice lever
only on round rosette

Privacy locks fitted to:
Bathrooms, toilets and master bedroom
Entrance lock sets are door specific



Door Handles Gainsborough G4

All handles are available in Satin Chrome or Bright Chrome



Florence - G4



Olive- G4



Lianna - G4



Elena- G3



Amelia - G4



Bailey - G4



Amara - G4



Venice - G3



Latoria- G4

Privacy locks fitted to:-
Bathrooms, Toilets and Master Bedroom.
Entrance lock sets are door specific.



Internal Handrails and Balustrading

Your stairs may be shown as either carpet covered or stained timber depending on your Letter of Offer

Timber Balusters either painted or stained(Standard)
Choose from one of these profiles



Metal Balusters (Standard)
Silver,White or gun metal grey

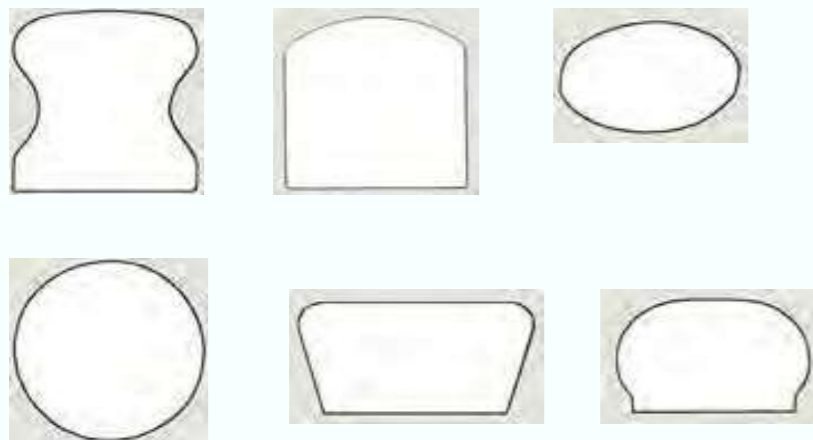

Choose from one of these

Hand Rail Profiles - the Newel post and handrail are finished as stained timber



Glass **(Upgrade)**

Stairs



Note: Glass is an upgrade



Illustrations of different styles only - Refer to your contract cost sheet for your specific stairs

Plumbing Fittings

If you wish to upgrade or choose from outside of the options in our Designer Range, please contact Leonie Fassy on 0418 766911 - to arrange a meeting at the Harvey Norman Commercial Division Showroom.

**Stapylton
(QLD Commercial
Head Office)**
101 Burnside Road
Stapylton QLD 4207



Kitchens



Bathrooms



Illustration only of shaving cabinets
and wall hung vanity.

ONLY IF SPECIFIED IN YOUR LETTER OF OFFER

Fienza Modular Vanities 900-1500 wide

- standard is wall hung with a recessed laminate plinth

Harvey Norman
COMMERCIAL DIVISION



Fienza Dolce Vita 750 wall hung finger pull vanity RH drawers TCL75FR



Fienza Dolce Vita 1500 wall hung finger pull vanity single bowl 1 tap TCL150FS

Slim Vanity Unit – Ceramic Top Rect Bowl –Kicker
450 x320 x900 –SM45a



Standard Basins

Harvey Norman
COMMERCIAL DIVISION



Arto Rectangular Inset Basin - I TH -480 x 430 -7078B



Arto Rectangular Drop In Basin
- I TH -530 x 460 x170 -9050



Fienza Alison Drop In Basin - I TH -415 x 410 -
TR4583



Arto Rectangular thin edge Semi-Inset Basin - I TH -
400 x400 x120 -713OF

Above Counter Basins

Harvey Norman
COMMERCIAL DIVISION



Arto Square Counter Basin
-I TH -410x410x150-311CA



Arto Rectangular thin edge Above Counter Basin
-I TH -400 x400 x120 -7129B



Fienza COMO Above Counter Basin -I TH -485 x 85
-7078W



Fienza Raine Above Counter Basin -I TH -415 x 410
-RB2133 -Upgrade



Fienza Evie Above Counter Basin -NoTH -485 x 85
-TR 4322 -Upgrade



Fienza Sarah Semi Inset Basin -NoTH -440 x 310 -
RB4071 - Upgrade

Above Counter Basins - cont



Arto Rectangular Stepped Above Counter Basin
- I TH -500 x428 x178 -7130C



Arto Rectangular thin edge Above Counter Basin
- I TH -460 x400 x120 -7130C



Arto Square Wall Basin - I TH -410 x 410 x150 -311C

Standard Semi Recessed Basins

Harvey Norman
COMMERCIAL DIVISION



Arto Rectangular Inset Basin –
1 TH -520 x 430 x 160 –805OB



Arto Square Semi Recessed Basin
-1 TH -410 x 410 x 145 –311D



Arto Square Low Semi Recessed Basin
-1 TH -420 x 460 x 155 –80501



Arto Semi-Recessed Basin –
1 TH -460 x 400 –713OE

Style of Vanity Units - *semi-floating with recessed laminate kick, or to the floor*

All styles are plan specific.



**Semi Floating Vanity Unit with
laminate kick**



**Semi Floating Vanity Unit with
laminate kick**



**Semi Floating Vanity Unit with -
-Tiled kick is an Upgrade**



**Semi Floating Vanity Unit with
laminate kick**



To the floor



To the floor

Standard Bath

may be installed a tiled podium - Refer to Letter of Offer



Decina Fabrino Acrylic Bath

1675 x 765 x 400 FA1675W

or

1525 x 765 x 400 FA1525W

(as per Letter of Offer)

Standard Bath



The Cortez is perfect for creating a minimalist style bathroom with the tiling bead around the bath perimeter allowing it to be fixed into a tiled wall, maximising bathroom space and creating clean, uncluttered lines. This contemporary designed bath has a reclining lumbar area for relaxing in comfort.

Decina Cortez Acrylic Bath

1670 x 765 x 450 FA1675W

or

1525 x 765 x 400 CO1525W

(as per Letter of Offer)

Standard Bath

Installed in a tiled podium – *when included in Letter of Offer*

Harvey Norman
COMMERCIAL DIVISION



Decina Carina Island Bath

1750 x 805 x 480

1675 x 765 x 440

1525 x 765 x 440

Only where space permits and included in your Letter of Offer

Freestanding Bath

UPGRADE

Harvey Norman
COMMERCIAL DIVISION



Decina Prezzo Freestanding Bath

1700 x 800 x 530

1500 x 800 x 530

Kitchen Sinks

Harvey Norman
COMMERCIAL DIVISION



Everhard Squareline Double Bowl with LH or RH drainer
with tap hole - 73147



Everhard Excellence Squareline Double Bowl - 73179
-760 L x 450 W x 200mm D
Standard as top mount only
Underslung is an Upgrade



Paco Jaanson Corsica 790 Double bowl
Undermount sink 790 x 458 x 228mm D01-U-
Standard as top mount only
Underslung is an Upgrade



Paco Jaanson Colander CL01
Upgrade



Paco Jaanson Corsica Drain
Tray A01L
Upgrade

Butlers Pantry Sinks and Accessories – if specified



Corsica Single Bowl -Top Mount
408 x 458 x228mm A01-U



Paco Jaanson Corsica Drain Tray A01L-
Upgrade



The Excellence Squareline Single Bowl
73178

460 L x 400 W x 200mm D
Upgrade
Top Mount unless specified

Laundry Fittings

Harvey Norman
COMMERCIAL DIVISION



Loddon 45 lit
Flushline tub 600x
500 no bypass LH
taphole PR45-1L



Everhard Classic
Freestanding 45L Laundry Cabinet
where specified



Ruby sink mixer-laundry
PM1002SW
Sink Mixer Laundry Tub Mixer



Austworld Mini Non return tap non
return valve (dishwasher, washing
machine, water filter)BVWM

PACKAGE INCLUDES:

Standard Tapware

Kitchen sink mixers

Harvey Norman
COMMERCIAL DIVISION



Opus Gooseneck sink
mixer PC2002SB



Opus Squareline sink mixer
PC-1002SB



Eden sink mixer
PSL1001- Upgrade

Bathroom Tapware

- Cora

Harvey Norman
COMMERCIAL DIVISION



Cora Basin Mixer
PBR2001



Cora Wall /Bath
Mixer PBR3001



Cora High Rise Basin Mixer
PBR2002- Upgrade



Cora Bath spout 200mm
PHD1015



Cora Wall Basin
Mixer Set with
spout- Upgrade



Cora sliding
shower rail-
CP PSH036



Cora round
multi function
shower set
PHC4502R -
Upgrade

Tapware Bathroom

– Opus and Kara ranges

Harvey Norman
COMMERCIAL DIVISION



Opus Basin Mixer
PC-2003SB



Opus Wall / Bath
Mixer
PC-3001SB



Opus Wall Basin
Mixer Set with
spout **Upgrade**
PC3004SB



Opus High Rise Basin
Mixer **Upgrade**
PC2004SB



Kara Basin Mixer
HYB11-201



Kara Wall /Bath Mixer
HYB11-301



Kara Wall Mixer with
Diverter **Upgrade**
HYB11-501



Kara High Rise Basin
Mixer **Upgrade**
HYB11-202

Upgrade Bathroom Tapware – Synergi Range

(Synergi is available in brushed brass, black, chrome)

Harvey Norman
COMMERCIAL DIVISION



Arcisan Synergii Chrome
Basin Mixer-SY 01210



Arcisan Synergii Matte
Black Basin Mixer



Arcisan Synergii
Brushed Brass Basin Mixer



Arcisan Synergii
Wall Mounted Matte
Black Basin Mixer Set-SY
01220 MB



Arcisan Synergii Wall
Mounted Matte Black
Shower/ Bath Combo-
SY 01240MB



Arcisan Synergii
Extended Height Basin
Mixer –SY 01211

Bathroom Accessories

- Axis

-available in Matte Black, Satin Nickel, Brushed Brass

Harvey Norman
COMMERCIAL DIVISION



Axis Toilet Roll
Holder AX11.SN



Axis Robe Hook
AX08.SN



Axis Single Towel Rail 800 mm
-AX80



Axis Double Towel Rail 800mm
-AX80-D



Axis sliding
shower rail-
AX 02240



Axis shower column
with slide rail
-AX 02315.SN
-Upgrade

Bathroom Accessories-Azzura

Harvey Norman
COMMERCIAL DIVISION



Azzura 800mm 18-Series- **(round backplates)** Double-Rails 18112-1



Azzura 800mm 18-Series-Single-Towel-Rails 18111



Azzura 18-Series-Towel-Ring 18106



Azzura 800mm 17-Series- **(square backplates)** Double-Towel-Rails 17412-1



Azzura 18-Series-Toilet-Roll-Holder 181101-1



Azzura 17-Series-Toilet-Roll-Holder 181101-1



Azzura 18-Series-Robe-Hook 17403- **Upgrade**



Azzura 17-Series-Robe-Hook 17403- **Upgrade**

Toilets



Paco Jaanson Vitari back to wall toilet suite with soft close seat
S trap 60-190-Back inlet H-HLB080B-BI

Floor Waste

Bermuda Floor Waste
STANDARD
MFBERCH100Sq



Strip Grate Floor Waste
UPGRADE



Standard Shower Screens

- semi frameless



GOLD	
BLACK	
CHROME	
CREAM	
APO GREY	
BEIGE	
MATT NATURAL	
POLISHED BRONZE	
MIST GREY	
WHITE	

Shower Screen - Upgrades



Walk in
shower room
UPGRADE



Frameless
UPGRADE

Wardrobe and Linen Fit-out

Prior to the robe fit-out you will be contacted as to any specific layout and upgrades you may require.



Mirror doors are standard where specified

Polytec fronts to doors are an UPGRADE



Standard Fitout:
White melamine shelves

Main WIR:-

One hanging rail shelf
2 x banks of 4 open shelves
Section of double hanging

Other robes:-

One hanging rail shelf
1 x bank of 4 open shelves

Linen:-

4 x shelves

Your plans and Letter of Offer will detail the extent and type of robe fit-out for your home



Light Fittings and Fans



White 4 blade fan - Included



LED lights - Included



'Remote Control' fan - **UPGRADE**

Your house plans and lighting plan will detail the number of lights, power points, data points and tv points specified for your home. We will make a time with you to go through the plan and mark up the position of these with you. (Included in your home is the supply and installation of builders range recessed lights - or batten holders in the case of feature lights to be installed later. The supply and installation of feature lights is not included as standard

Hot Water Systems

Size as detailed in your Letter of offer.

Harvey Norman
COMMERCIAL DIVISION



Rinnai Hotflow 250litre Storage
HWS 3.5kw EHFA250S36



Rinnai Hotflow 300 litre Storage
HWS 3.6 kw EHFA315S36



UPGRADE to Solar split



UPGRADE to Solar



Electric Heat pump - **UPGRADE**

Air Conditioning- split system

If A/C is selected the unit size and brand is detailed in your Letter of Offer and is dependant on house size.



Split systems to Bed 1 and Family Room /Kitchen

Air Conditioning - ducted

Unit size and brand is detailed in your Letter of Offer -
and is dependant on house size

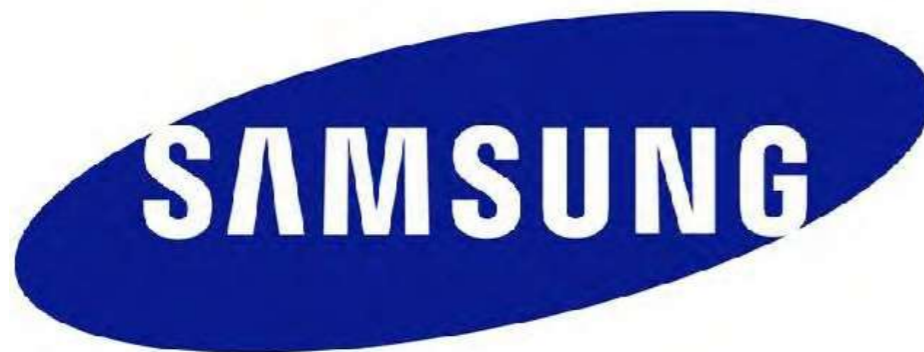

Vacuum, Alarm, Intercom, Smart Wiring

If selected then brand and size will be detailed in Letter Of Offer



With a ducted vacuum system the dirt and dust travel to the central power unit located away from your living area (Usually in the garage) where the unit can be exhausted to the atmosphere this prevents recirculation of any dust particles and helps eliminate the "Sick Building Syndrome".

Asthma and Hay Fever sufferers no longer have to leave the house while vacuuming is being done and sleeping babies are not disturbed as all noise is eliminated from the area being cleaned. Dust Mites are completely removed from your home and the noise reduction features incorporated into the modern ducted system have to be heard to be believed!



So what exactly is structured cabling and smart wiring?

The Hills Home Hub delivers and distributes data, phone, video, audio and TV signals using the latest in data and TV cables from a centrally located enclosure to specially configured wall outlets in any room of your choice. Structured cabling using the Hills Home Hub is preferably planned at the same time as your electrical wiring. The central enclosure is home to the devices that enable the delivery and distribution of these signals. It also houses the security system central controller. An ideal location for the central enclosure is a garage or utility room.

Future planning to which rooms you would like to access data, phone, video ect should be considered, as the use of a room could change over time from a nursery to a study.

Alarm Systems

Carpets and Timber and Vinyl Plank floors



Carpet Call

are our suppliers.

We have a great range of their products to show you.



Your letter of offer will detail the extent, finishes and allowances for your home.

Any alternative flooring products will be specified in your Letter of Offer.

Driveways and Paths-

if included in your Letter of Offer



Salt n Pepper

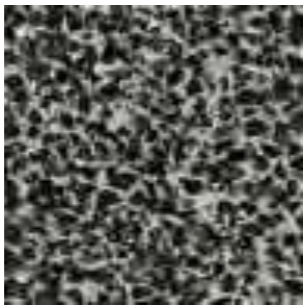

Midnight

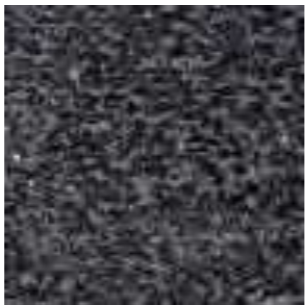

Black Night



River Red



Winter Red



Silver frost



Firefly

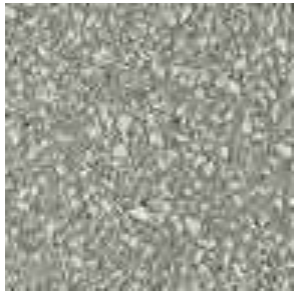

Pearl

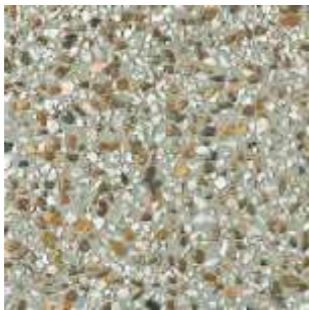

Cherry Blossom



Artic Sun

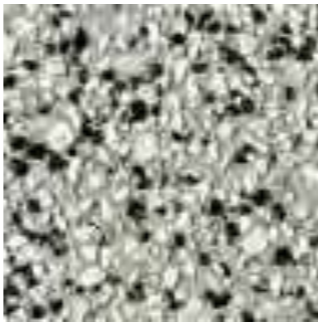

Ocean Floor



Spitfire

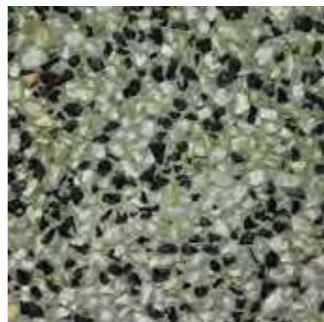

Penguin

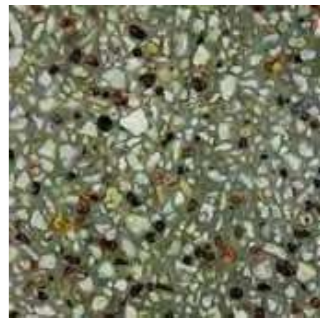

Paper Blossom



Bengal



Eclipse

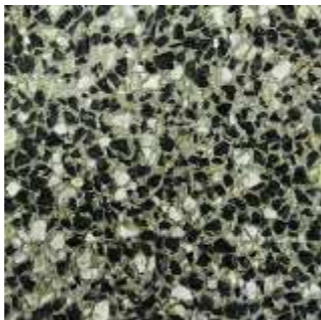

Tuxedo

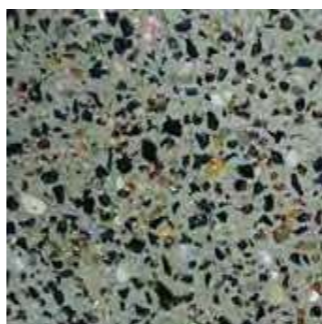

Ladybug



Scorpion



Western Red



Crusader

These exposed aggregates are indicative only. Not all colours may be available in your area.

Our concrete and paving consultant in conjunction with our landscaper will contact you close to the house completion time to confirm the colour and extent of all paving if it is included in your letter of offer